Roddy McCorley // The Rattlin' Bog

Jigsmith

Notated by Sam Lewis
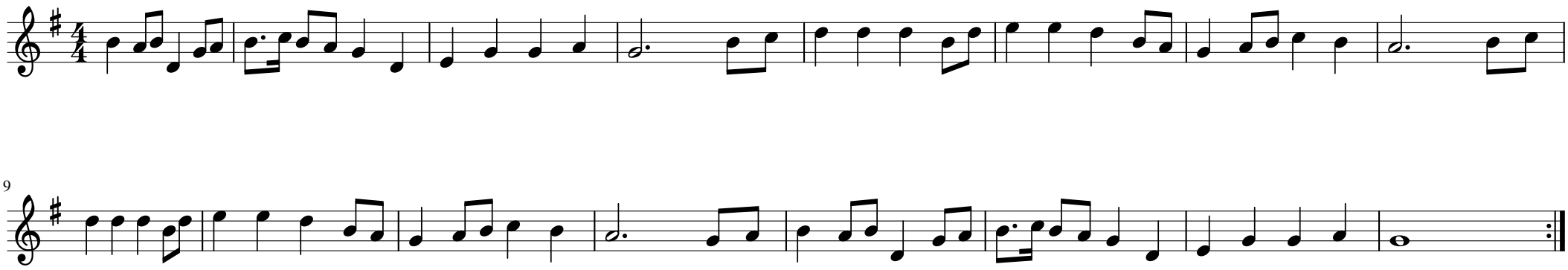
Traditional